

BEARINGS FROM MAGNETIC NORTH

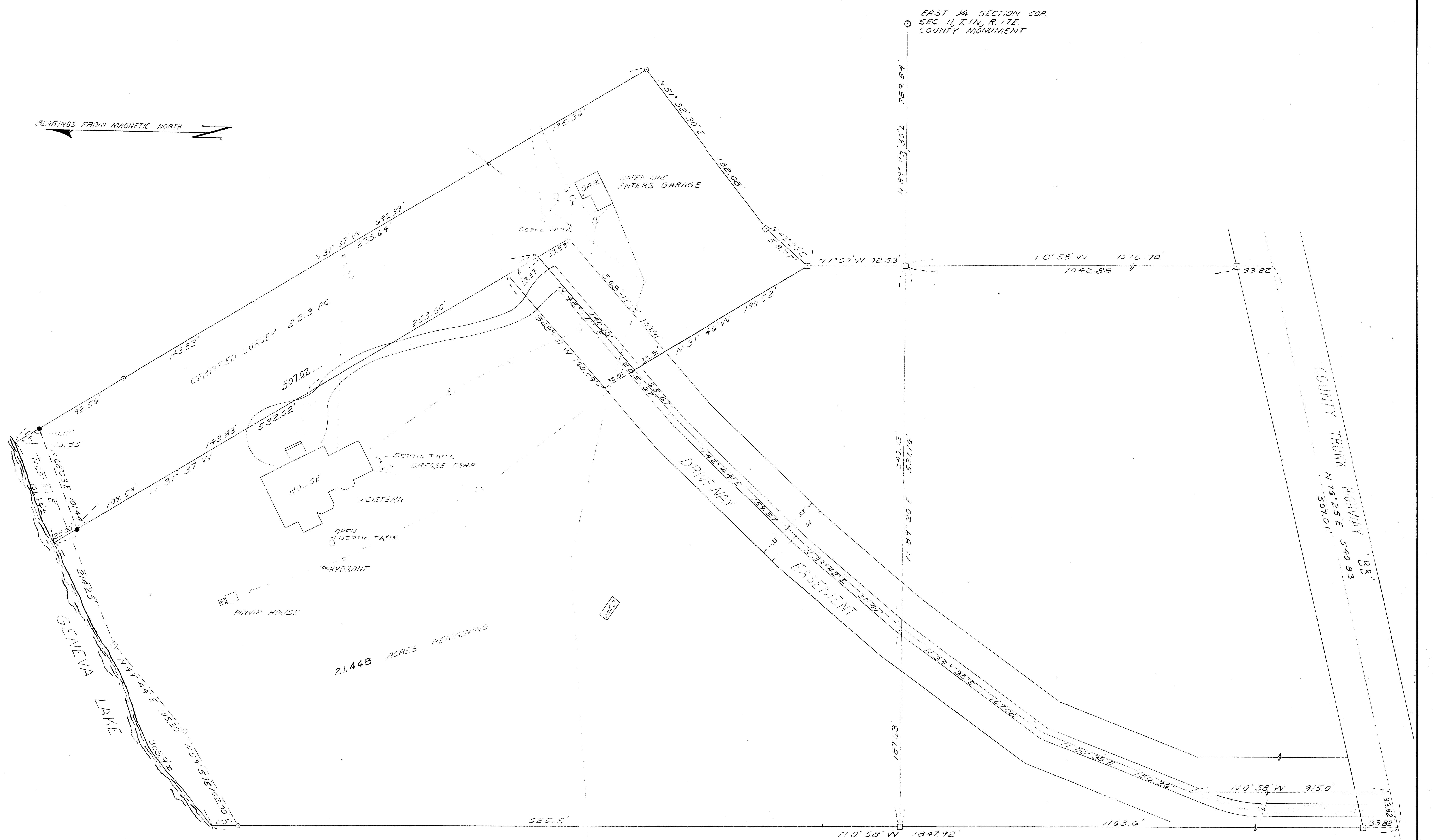

I, LLOYD L. JENSEN DO HEREBY CERTIFY THAT I HAVE SURVEYED THE PROPERTY SHOWN HERE IN WHICH IS NOW OWNED OR WILL BE OWNED BY WILLIAM BELL AND WARREN AND JANE SHOEMAKER, THAT ALL BUILDINGS ARE SHOWN AND THEIR CORRECT LOCATION IN RELATION TO PROPERTY LINES; THAT ALL UNDERGROUND CONSTRUCTION IS SHOWN THAT CAN BE CORRECTLY LOCATED; THAT NO RECORDED EASEMENTS WERE FOUND IN THE COUNTY RECORDS; THAT DRIVES ON THE PROPERTIES AS NOW USED AND CONSTRUCTED AS SHOWN.

DATED: MAY 29, 1975  
Lloyd L. Jensen  
SURVEYOR

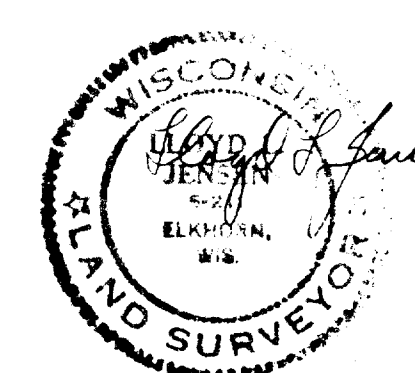

UTILITY POLE  
TREE  
ELECTRIC POWER LINES  
TELEPHONE LINES  
1 1/4" DIA x 30" SOLID IRON ROD SET.  
1 1/4" DIA x 30" SOLID IRON ROD SET.  
5" x 5" CONCRETE MONUMENT WITH IRON CENTER FOUND.

PLAT OF SURVEY OF SHOEMAKER PROPERTY	
A PARCEL OF LAND LOCATED IN THE E. 1/2 SEC. 11, T. 1N., R. 17E., WALWORTH CO., WIS.	
DRAWN BY R.A.F.	JENSEN & JOHNSON CIVIL ENGINEERS ELKHORN, WIS.
CHECKED BY	
APPROVED BY	DATE MAY 1975
SCALE: 1 INCH = 40 FEET	
SHEET NO. 117-508	